

SOKOL BRNO I MEMORÁL JANA GAJDOŠE

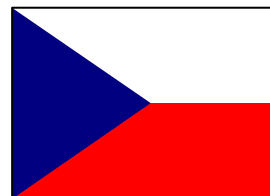

BRNO 12.11.2005

RESULTS GIRLS

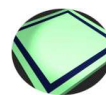
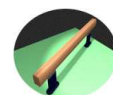
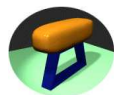

Σ

Pos	Name	Club	State											
1.	Voicu	Claudia		Deva	ROM	9,000	7,800	9,400	8,900	10,00	9,300	10,00	9,350	35,350
2.	Nová	Daniela	93	Sokol Brno I A	CZE	9,200	8,800	9,100	8,700	9,800	8,200	10,00	9,100	34,800
3.	Tomkalne	Agita	94	Gymnastics school Riga	LAT	8,900	8,300	9,400	8,900	10,00	8,400	10,00	9,150	34,750
3.	Trenca	Diana		Deva	ROM	9,000	8,400	9,600	9,100	9,700	8,450	9,800	8,800	34,750
5.	Savoiaia	Malina		Deva	ROM	9,000	8,500	9,300	7,950	9,200	7,900	10,00	9,500	33,850
6.	Grišane	Valerija	96	Gymnastics school Riga	LAT	8,900	8,400	9,400	8,950	9,200	7,200	9,600	8,750	33,300
7.	Turisová	Veronika	93	KSG Most	CZE	9,000	8,250	9,400	8,200	9,700	8,150	9,800	8,600	33,200
8.	Machátová	Vendula	95	Sokol Brno I A	CZE	7,800	7,100	9,000	8,450	9,800	8,750	9,600	8,850	33,150
9.	Fučková	Nikola	94	ČOS	CZE	8,400	7,700	8,800	8,100	10,00	8,700	9,400	8,400	32,900
10.	Poslušná	Medea	95	KSG Most	CZE	7,800	7,000	9,200	8,350	10,00	8,950	9,400	8,500	32,800
11.	Barešová	Veronika	94	Sokol Brno I A	CZE	7,800	7,150	8,800	7,900	9,600	8,500	9,600	8,825	32,375
12.	Sinic	Melanie	94	Tirol	AUT	8,900	7,800	8,900	8,050	9,400	7,850	9,400	8,250	31,950
13.	Machková	Hana	94	ČOS	CZE	7,800	6,700	8,900	8,300	9,800	8,100	9,800	8,700	31,800
14.	Jáňová	Nika	94	Sokol Brno I A	CZE	8,300	7,600	9,000	8,350	9,200	7,600	9,000	7,900	31,450
15.	Egermann	Prisca	95	Wien	AUT	9,000	8,150	9,000	7,100	10,00	7,250	10,00	8,800	31,300
16.	Gorobeca	Oksana	94	Gymnastics school Riga	LAT	9,200	7,600	9,400	8,400	9,200	6,300	9,800	8,950	31,250
16.	Buržinskaitė	Laura	93	KCSM	LTU	9,000	7,100	9,600	8,600	9,400	6,950	10,00	8,600	31,250
18.	Vilkelyte	Karolina	95	KCSM	LTU	9,000	8,000	9,400	8,300	9,000	6,750	9,600	7,850	30,900
18.	Hedbávná	Petra	95	Sokol Brno I B	CZE	7,800	7,200	8,800	8,050	9,000	7,750	9,400	7,900	30,900
20.	Příbylová	Karolína	94	Sokol Kladno	CZE	8,900	8,100	8,800	7,600	9,200	7,450	9,200	7,700	30,850
21.	Winklerová	Nikola	94	Sokol Brno I B	CZE	8,000	6,650	9,000	8,100	9,000	7,600	9,200	8,350	30,700
22.	Dundelová	Monika	94	Sokol Brno I B	CZE	7,800	7,250	9,000	7,800	8,800	7,200	9,200	8,400	30,650
23.	Kubíková	Aneta	93	Sokol Kladno	CZE	8,900	7,300	9,000	8,050	9,400	7,500	9,200	7,700	30,550
24.	Semová	Karin	94	KSG Most	CZE	7,800	7,400	9,100	7,650	9,400	7,450	9,000	7,750	30,250
25.	Boker	Dóra	93	Sopron Torna Club	HUN	8,900	8,050	9,000	7,900	8,800	6,450	9,200	7,650	30,050
26.	Nyklová	Anna	93	ČOS	CZE	7,800	7,100	8,500	7,600	8,800	6,950	9,600	8,350	30,000
27.	Meixner	Christina	95	Tirol	AUT	7,800	6,850	8,500	7,400	8,800	7,550	9,400	8,100	29,900
28.	Cwierzová	Barbora	94	KSG Most	CZE	7,800	7,050	9,000	7,650	9,400	7,000	9,400	8,050	29,750
28.	Aizbalta	Sabine	94	Gymnastics school Riga	LAT	8,900	7,850	9,100	7,650	9,200	6,250	9,200	7,950	29,700
28.	Šilhanová	Rebeka	95	Sokol Brno I C	CZE	7,800	6,900	8,200	7,200	9,200	7,900	9,200	7,700	29,700
31.	Nosková	Lucie	94	ČOS	CZE	8,400	6,400	9,000	8,200	9,000	7,050	9,400	7,950	29,600
32.	Adamů	Michaela	94	Sokol Brno I B	CZE	7,800	6,950	8,800	7,350	9,000	6,900	9,400	8,150	29,350
32.	Šimůnková	Klára	94	Sokol Brno I C	CZE	8,000	7,250	8,500	7,050	8,800	6,800	9,600	8,250	29,350
34.	Šabršulová	Kristýna	94	Sokol Brno I C	CZE	7,800	6,450	8,200	7,350	9,000	7,400	9,400	8,050	29,250
35.	Reznerová	Hana	94	Sokol Brno I C	CZE	7,800	6,800	8,500	7,250	8,800	7,350	9,400	7,650	29,050
36.	Lisá	Dominika	96	Sokol Kladno	CZE	7,800	6,950	8,500	6,650	8,800	7,500	9,000	7,650	28,750
37.	Klaban	Lena	95	Wien	AUT	7,800	6,800	9,000	7,600	9,200	6,750	9,000	7,350	28,500
38.	Jelečková	Veronika	94	KSG Znojmo	CZE	7,800	7,000	8,800	7,250	9,000	6,800	9,000	7,200	28,250
39.	Karamanidou	Maria	95	STV Schorndorf	GER	7,800	6,800	8,900	7,500	9,20	6,550	9,20	7,350	28,200
40.	Delsor	Teresa	94	STV Schorndorf	GER	7,800	7,200	8,200	6,650	9,000	6,750	8,800	7,050	27,650
41.	Rögler	Krisztina	94	Sopron Torna Club	HUN	7,800	7,100	8,500	6,600	9,000	6,700	9,200	6,950	27,350
42.	Zitinevičilitė	Jaida		KCSM	LTU	7,800	5,550	9,000	8,000	8,800	6,100	9,000	7,550	27,200
43.	Nováková	Lidmila	96	KSG Znojmo	CZE	7,800	6,150	8,200	6,650	9,000	6,400	9,200	7,600	26,800
44.	Hankeich	Carola	95	Wien	AUT	7,800	6,750	8,500	7,050	9,200	6,550	8,800	6,400	26,750
45.	Grätke	Caterian	93	STV Schorndorf	GER	8,000	6,900	8,800	6,400	9,000	6,700	9,000	6,300	26,300
46.	Schwinghamm	Marina	96	Tirol	AUT	7,800	5,950	8,500	6,450	8,800	6,500	9,000	7,250	26,150
47.	Kerecsi	Bernadett	94	Sopron Torna Club	HUN	7,800	6,800	7,900	5,450	8,800	6,250	9,000	7,100	25,600
48.	Kulhánková	Monika	96	KSG Znojmo	CZE	7,800	5,900	7,900	5,700	8,800	5,850	8,800	6,700	24,150
49.	Kostečková	Lucie	93	Sokol Kladno	CZE			9,000	7,600	9,400	7,250			14,850