



Memoriál Jana Gajdoše

BRNO 15.11.2008



teams - girl

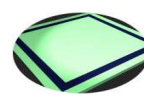
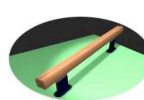
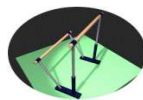
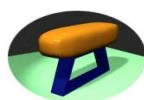

Σ

1. CSS Cetate - Deva - ROM

Balea	Maria	96	13,100	10,050	14,150	13,350
Tufa	Andrea	96	13,600	11,050	12,950	13,950
Ghiuciuc	Emanuela	97	12,000	10,400	13,300	12,850

38,700 31,500 40,400 40,150 150,750

2. Federation Francophone De Gymnastique - BEL

Grand´Ry	Terri	96	12,467	10,650	11,700	11,700
Seggio	Oceane	97	12,934	10,700	12,550	10,650
Fransolet	Berangere	98	12,767	9,900	12,200	11,800

38,168 31,250 36,450 34,150 140,018

3. SSV - ULM 1846 - GER

Wolfgang	Natalie	96	12,767	8,650	10,400	11,450
Göttler	Annika	96	12,434	8,700	11,350	10,350
Ernst	Alina	96	11,567	4,250	11,550	11,100
Greber	Jannika	98	12,834	9,350	11,200	11,150

38,035 26,700 34,100 33,700 132,535

4. LFT Tirol - AUT

Schwinghamm	Maria	96	11,900	7,850	10,600	11,050
Glabonjat	Mara	97	12,934	9,250	11,600	10,300
Plattner	Michelle	97	10,934	7,400	9,500	8,850
Stabinger	Jessica	98	12,534	9,200	11,850	10,550

37,368 26,300 34,050 31,900 129,618

5. ZTD Hrvatski Sokol - CRO

Rihtarič	Zrinka	97	11,000	2,250	9,450	
Valentič	Elija	98	13,100	8,900	10,250	11,150
Štrkalj	Natalija	98	11,034	6,750	10,850	11,100
Oršanič	Lara	97	11,900	9,650	13,250	11,400

36,034 25,300 34,350 33,650 129,334



Memoriál Jana Gajdoše

BRNO 15.11.2008



teams - girl

6. ČOS - CZE

Krejčíková	Victorie	96	12,967	8,600	10,900	10,800	
Hlaváčková	Veronika	96	11,100	9,300	10,100	10,400	
Trunečková	Patricie	97	11,500	8,700	11,050	10,450	
Ochynská	Tereza	97	11,700	9,200	11,500	10,750	
			36,167	27,200	33,450	32,000	128,817

7. CSM Kaunas - LTU

Žitinevičiute	Vaida	97	13,067	9,250	11,250	11,350	
Ivanova	Olese	97	11,734	5,500	11,900	10,950	
Raibikyte	Gabriele	98	11,100	3,950	11,450	11,000	
Jankauskaite	Laura	96	11,367		10,500		
			36,168	18,700	34,600	33,300	122,768

8. TJ Bohemians Praha - CZE

Smetanová	Kateřina	96	11,067	9,150	10,600	8,950	
Schenková	Eliška	96	12,634	8,000	10,100	8,850	
Čermáková	Kristýna	96	10,900	8,450	10,750	9,400	
Starostová	Anna	98	11,400	8,050	10,550	9,800	
			35,101	25,650	31,900	28,150	120,801

9. Sokol Brno I - CZE

Moudrá	Marie	99	10,734	3,600	11,250	10,500	
Fialová	Petra	98	11,467	5,150	10,350	10,850	
Weisserová	Jana	98	11,134	4,350	11,300	10,550	
Kozáková	Simona	97	12,634	9,250	11,250	11,100	
			35,235	18,750	33,800	32,500	120,285

10. Sokol Kladno - CZE

Lisá	Dominika	96	12,834	8,250	10,550	10,150	
Kühnová	Anežka	98	10,667	7,900	10,200	10,250	
Hájková	Julie	99	11,034	6,550	11,200	10,050	
Kühnová	Marie	0	9,900	2,300	10,700	9,400	
			34,535	22,700	32,450	30,450	120,135

11. Slovan Praha - CZE

Dvořáková	Dominika	96	11,334	6,400	10,950	9,600	
Kalašová	Tereza	96	11,400	3,100	10,500	9,250	
Píšová	Kateřina	97	11,000	5,300	10,700	8,800	
Felixová	Mariana		10,667		10,800	8,700	
			33,734	14,800	32,450	27,650	108,634